

$ 169,000







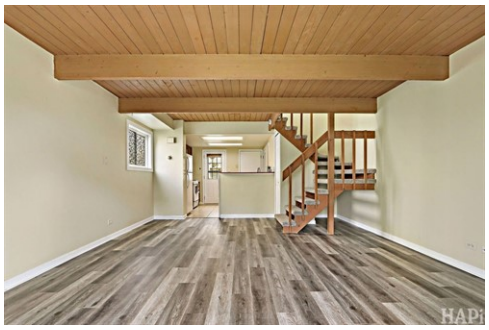

409 Meadow Green Ln, Round Lake Beach, IL 60073

- Beds: 2 | Baths: 1 Full, 1 Half
- MLS #: 12796323
- Townhouse | 960 ft^2
- More Info: 409MeadowGreenLn.IsForSale.com



Casey Cybul
(847) 561-8101
casey@resultsrealtyusa.com
caseycybul.net

Results Realty USA
1490 Main St.
Antioch, IL 60002
(847) 561-8101

WELCOME TO THIS GORGEOUS TOWNHOME** WHETHER YOU ARE A INVESTOR, A FIRST TIME HOME BUYER OR JUST STARTING OUT AS A FAMILY, THIS UNIT CAN BE THE ONE FOR YOU. MEADOW GREEN SUBDIVISION IS HIGHLY DESIRABLE AND CENTRALLY LOCATED TO SHOPPING, NIGHT LIFE, RESTAURANTS, PUBLIC TRANSPORTATION ETC...THIS ONE HAS IT ALL** NEW APPLIANCES, NEW CARPET, NEW FLOORING, NEW SIDING, NEW ROOF, FRESHLY PAINTED, HVAC ROUGHLY 5 YEARS OLD** NOTHING TO DO HERE BUT MOVE RIGHT IN** THE LOVELY ASSOCIATION HAS A LOVELY POOL AND PARK AS WELL*** DO NOT MISS OUT ON YOUR OPPORTUNITY!!

©Properties Online, Inc. The above information including square footage is based on data received from the seller and/or from public sources. This information is deemed reliable but has not been independently verified and cannot be guaranteed. Prospective buyers are advised to verify information to their own satisfaction prior to purchase. Equal Housing Opportunity. Any Tradenames and Trademarks referred to within are the property of their respective trademark holders.